HWY 44 IMPROVEMENTS
NORTH JAMES STREET

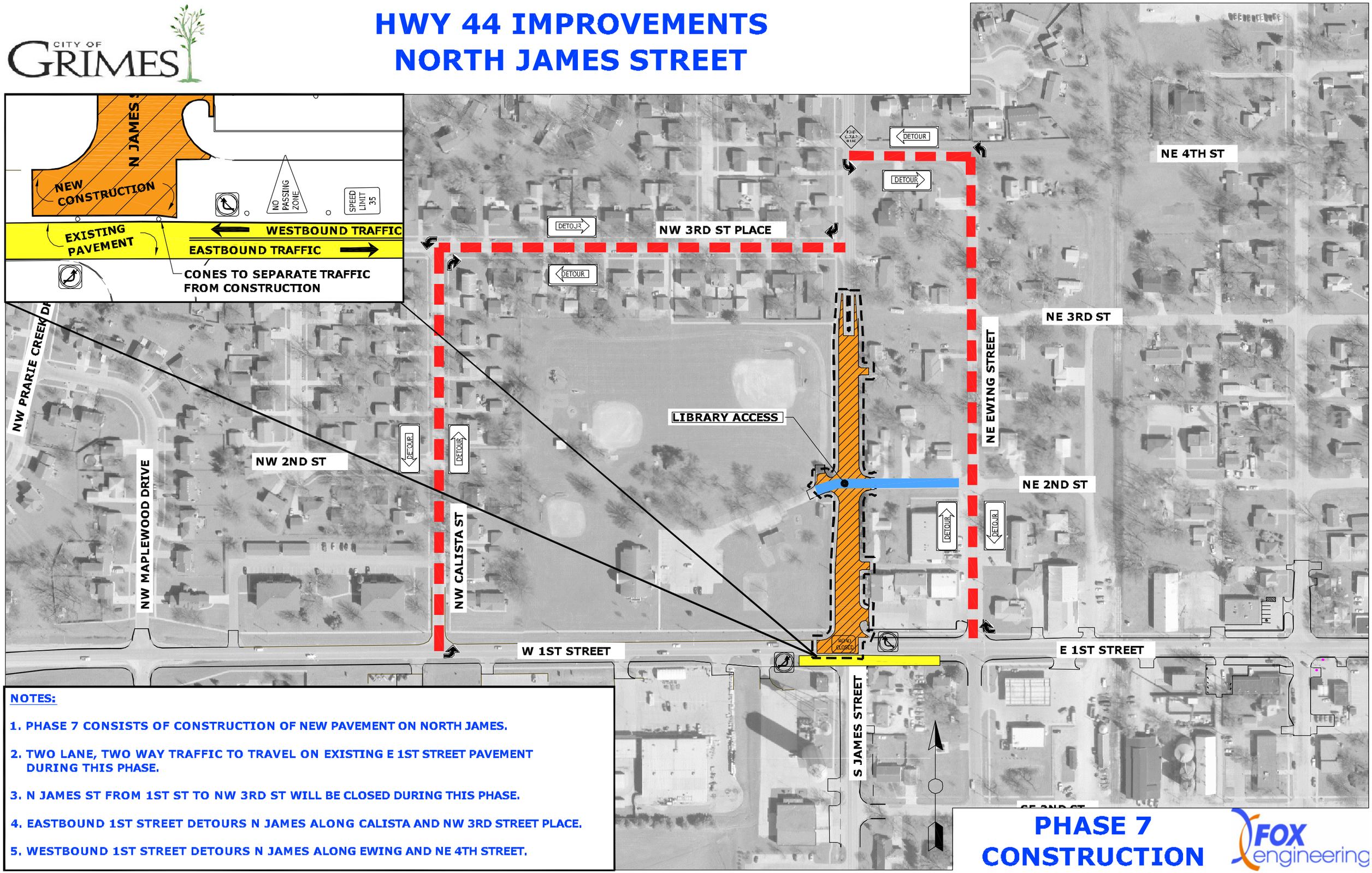

NOTES:

1. PHASE 7 CONSISTS OF CONSTRUCTION OF NEW PAVEMENT ON NORTH JAMES.
2. TWO LANE, TWO WAY TRAFFIC TO TRAVEL ON EXISTING E 1ST STREET PAVEMENT DURING THIS PHASE.
3. N JAMES ST FROM 1ST ST TO NW 3RD ST WILL BE CLOSED DURING THIS PHASE.
4. EASTBOUND 1ST STREET DETOURS N JAMES ALONG CALISTA AND NW 3RD STREET PLACE.
5. WESTBOUND 1ST STREET DETOURS N JAMES ALONG EWING AND NE 4TH STREET.

PHASE 7 CONSTRUCTION